VOL. LX. RENO, NEVADA, FRIDAY MORNING, MAY 22, 1903. No 22

SPANISH WAR VETERANS

An Organization Will Be Formed in This City

The temperature throughout the state was several degrees below normal during the latter part of the week, and the weather was generally cloudy in most districts. The week opened warm and closed unseasonably cold, with severe frost on two or three mornings. Light snow fell in many localities on the 16th, and high winds were somewhat general over the state on the 13th, 15th and 16th. The hay and grain crops made slow growth during the week on account of cold north winds and low night temperatures. Frost damaged strawberries and early garden truck to some extent, but the fruit buds appear to have sustained little or no injury and the trees are reported to be in excellent condition.

In most districts spring seeding is about over for the season and the planting of potatoes is now in progress. An improvement in the condition of livestock is reported by most correspondents. Grasshoppers appear to be numerous in Paradise valley, Humboldt county, and are said to be doing some damage to the grain crops.

In the southeast section of the state barley and wheat are heading out and the first crop of alfalfa is being cut and stacked.

Serious Accident

Chris Grass had a narrow escape from serious injury yesterday. While driving through the canyon below Vista has six horse team took a notion to leave the road and went over the grade. Mr. Grass escaped without anything worse than a few painful bruises and his animals and cargo were rescued all right.

Encouraging Outlook

President Miller of the Springfield-Nevada Mining company, that recently took over a number of the promising properties in Olinghouse gulch, gulch, spent yesterday in this city. He expresses himself as pleased with the showing of the camp and thinks that during the next twelve months the output will exceed what had been produced in the last five years and even then the work of taking out and crushing ore will have but begun.

THE OUTPUT BEGINS.

Twenty Thousand Bricks a Day Being Made.

The Reno Pressed Brick company has its new machinery at work and it is turning out a faultless product. The output of the works at first will be twenty thousand a day. The permanent kilns will not be constructed immediately, but the old method of burning, which gives just as excellent an output, will be followed.

The Reno Pressed Brick company has a number of large contracts on hand, but is ready to bill more.

Why They Declined

The decline in the Con. Cal. & Va. and other Comstock share prices is attributed by the Bulletin to the announcement that it will take ten days more to get the C. & C. hoist main shaft ready for shipment to this city. Superintendent Ryan says this statement is correct.

A New Safe

The Riverside hotel yesterday installed a huge safe of the make of the Diebold company, for which Charley Adams is agent. This ponderous weight put the elevator out of commission for a time, but it was in running order before any of the guests wanted to go to bed.

A Son Arrives

George Mahan, the Virginia & Truckee express fireman, will shovel coal, or rather, pile in wood a little nervously for the next few days, and no one can blame him. There has arrived at his home a handsome boy. All parties concerned, except the father, are doing well.

Is Overcrowded

There are now 196 patients at the State Insane Asylum. The institution is badly crowded, but Superintendent Patterson is providing well for the comfort of his unwilling guests. Doubtless the state will provide better for these wards at the next session of the legislature.

The Judge Disqualified

The case of Candler vs. The Washoe Lake Reservoir and Galena Creek Ditch company came up before Judge Curler in the district court yesterday. The judge felt himself disqualified to try the case and it was continued until June 1, when it will be heard by Judge Murphy.

New Night Clerk

J. J. Henry has accepted the position of night clerk at the Arcade. Mr. Henry is well known throughout the state and his selection for this position will doubtless prove very advantageous for the hotel.

A Pioneer

D. H. Birdsall of San Francisco was in town yesterday on his way home from a business trip to New York. Mr. Birdsall was one of the pioneers of the Comstock.

Cut Flowers for Decoration Day

San Francisco and Sacramento prices. No express. Boxes at one two, three and four dollars. Special boquets at

50 Cents

Every order guaranteed to give satisfaction.

The Cann Drug Co.,
CORNER 2d & VIRGINIA STS
Leading Druggists

NEVADA VS. UTAH TEAM

The Rival Universities Will Contest for Supremacy on Field and Cinder Path.

On May 30, the University of Nevada track team meets the Utah team on its own campus in field and track sports. Last year the Nevada team was defeated by a narrow margin, but this year the team is much stronger and all feel confident that Utah must have an exceptionally strong team if she repeats the trick.

Nothing authentic has been heard from the Utah camp, but if reports are true she also has an exceptionally strong team, and a very interesting time may be expected when these rivals meet.

The Nevada boys have been in training since the first of March and will be ready and willing to meet their opponents at every turn. There will be thirteen events:

One hundred yard dash, 220 yard dash, 440 yard dash, one-half mile run, one mile run, one-half mile relay, shot put, hammer throw, high jump, broad jump, pole vault, high hurdle and low hurdle.

Of these events Nevada should win about eight first places and about as many second places. This would place Nevada in the lead by nineteen points, and this is what the boys expect to do if they have no misfortune between now and their meet. In the mile run Taylor should have no dangerous opponent.

Hofman and J. X. Steckle in the 100 yard sprint should make it very interesting for the Utah pair. Hofman was defeated last year by the Utah man in 10 2-5 seconds, but this year, owing to better form, he should defeat him at least one-fifth of a second. As he has repeatedly gone the distance in 10 1-5 and several times in 10 flat. J. X. Steckle should be a close second at a 10 2-5 gait. We must concede the one-quarter mile to the Utah man, as it is reported that they have a man that makes the distance in 51 seconds. Nevada will, however, not withdraw from that event on that account, and will put in slower men who hail from Missouri and of course must be shown.

In the hurdle, Luke Frizell and Wrinkie should have it all their own way. The weights should also go to Nevada. The other events will be hotly contested, especially the one-half mile relay race. This is an event that takes place at the finish of the contest and one in which the Utah team takes a great deal of pride in, but we have a team this year of no mean ability, and it is their ambition to lower the Mormon's colors. All in all it will be the fiercest contest ever held on Evans field and one well worth one's money and time. The 30th will be a national holiday and no one can have an excuse for not attending. We cordially solicit your attendance. Come and root for these boys who have trained faithfully and worked hard for three months to uphold the honor of your university. Come and show them that you appreciate their efforts.

A Fall of the Beautiful

Several San Franciscans, who spent yesterday in Reno, were in ecstacies over the light fall of snow. It was something not down on the bill and they enjoyed it thoroughly. Fruit growers were not so jubilant, but their countenances relaxed somewhat as the day passed without the thermometer indicating danger of frost.

Wheelmen's Band Dance

Last evening the Reno Wheelmen's club band gave a dance in the new club house. It was very well attended and the evening was spent in dancing and listening to the excellent concert. Another social will be given by the band in the near future.

Fined $50

Undertaker Downey was arraigned in the justice court this morning upon the charge of interring a body without first having secured a certificate and permit for burial. He was fined $50 and costs, the minimum.—Carson News.

Another Meeting

A session of the city council was held last evening in the new business hall. Little business of importance was transacted. Several matters of vital interest were postponed until the meeting Monday night.

Home Talent

The Reno Aerie of Eagles are rehearsing "The Octoroon." This play will be put on in McKissick's opera house on the evening of the 29th. The rendition will be under the direction of Fred Mershon.

Off For the East

G. A. Wyman, who has made the first stage of his journey on a motor cycle from San Francisco to the Atlantic seaboard, pulled out of Reno yesterday bound for the coast.

The Added Stories

Yesterday the interior of the Monarch saloon was the scene of well ordered confusion, occasioned by the remodeling of the front and building a stairway to the recently added second story. The new second floor of the Oberon is now completed all but the furnishings and the stairway is in place. The front of the Louvre is being changed to a handsome gothic arch in place of the iron pillars that were previously there.

A SUCCESSFUL INSTITUTION.

Reno Planing Mill is Rushed With Building Orders.

The planing mill of the Reno Mill and Lumber company is rushed to its full capacity with orders for building materials. Very little box work is being done at present, but a number of contracts for boxes will be filled as soon as the building boom slackens, which at present it shows no prospect of doing until snow flies.

The company will shortly abandon the present site of its mill on the Sierra Valleys railroad, because it has cut off all the good lumber on its tract and will shortly start up its new mill near Loyalton. The mill building has been completed and the machinery installed.

ACCIDENTAL DEATH.

Inquiry by Coroner Into Death of Wm. H. Kiel.

The jury impaneled by Coroner Updike to inquire into the causes of the death of Wm. H. Kiel, who was found dead several days ago at Clark station, returned a verdict that he died by a gunshot wound, inflicted probably by himself by accident.

The deceased was employed by the Southern Pacific company to operate the pump at Clarks. He was found some time after the shooting occurred and had bled to death.

He was a member of the brotherhood of railway employes. The funeral will take place in this city.

The Excursion to Mohawk

Everybody in Reno and all their friends will or should take advantage of the low excursion rates offered by the Nevada-California-Oregon company for next Sunday. They will run a train from Reno to the new terminus of the Sierra Valleys railroad, in beautiful Mohawk valley. The scenic beauties of the country traversed by the new road could not be excelled. The train will not leave Reno until about 9 o'clock. About four hours will be spent at Mohawk and the excursionists will be brought back before nightfall.

Nearly Ready

The Reno Brewing company has all its machinery installed and the ice plant is also completed. The first brew will be made in about one week. Nine men will be employed in the establishment. The beer will be ready to place on the market by the first of August. It will be known as Sierra lager and will be sold both in bulk and in bottled form. The proprietors of the brewery have not sought any contracts. They expect to sell the beer on its merits.

Their Visit Postponed

The Virginia senior class was expected down from the Comstock today to visit the seniors of the Reno high school, but the trip has been postponed until the 29th.

Hot noon lunches at J. J. Becker's.

IT WAS ALL A STEAMBOAT

An Item of News That Failed to Eventuate

When the third page form of the Journal was brought up from the press room for inspection, or rather the impress of that and three other forms of this morning's paper, it was discovered that the Journal was the victim of a hoax. The third page contains an account of a mythical field day between the Freshmen and Sophomore classes of the University.

As a matter of fact, as was learned after midnight, the field day did not take place and the correspondent of the Journal made this paper the bearer of false tidings.

It was probably a joke and will be considered as such, although the Journal feels that an injustice has been done this paper by the alleged official reporter of the field day that failed to eventuate.

The Journal has always been the official organ of the students in the publishing daily of athletic and other occurrences at the University. It has done the student body many favors when they considered themselves hard pressed by the faculty or by unfriendly papers. For this reason the alleged joke was rather a shabby one. The perpetrator of it has not only acted in an impolite way toward this paper, but has worked injury to the students by lessening the willingness of the Journal to publish the news that is brought by the students without close scrutiny.

Hereafter the Journal will exercise greater care in the editing of matter brought by the students in order that it will not be similarly imposed upon again. The writer of the faked article probably considers his joke a good one, but some of the members of the student body may take a different view.

The New Pastor

Rev. Jones is expected to arrive from Jacksonville, Ore., today to accept the pastorate of the First Presbyterian church of Reno.

Ice cream soda at Manheim's. tf

Don't forget the Diamond Saloon.

Hot noon lunches at J. J. Becker's.

RODGERS 1847 SILVER PLATED KNIVES, FORKS AND SPOONS

Special Reduction Sale

Everyone can have fine tableware at the prices we are selling same.

GOLDEN JEWELRY STORE
Cor. Second and Virginia Sts.

Gray, Reid & Wright Co.

This Store is Your Store

Its Policy is dictated by your Demands. It will grow and become great only by pleasing you.

NEW STYLE BELTS—Just received, they are made of black silk belting with oxidized ornaments and buckles one particular style is made with three straps in back coming to point in front giving the long waist effect. Very pretty and stylish. PRICE $1

LAWNS—Special value for Friday only 10 different pieces of lawns NEW GOODS that we shall place on sale at 3 1-3c per yard

SPECIAL VALUE—In lawns a large assortment of stripes figures, in light medium and dark colors. Worth regular 16 2-3c, 20c, 25c, all reduced to CLOSE OUT AT 12 1-2c

MUSLIN—Full bleached, with soft finish ready for the needle OUR PRICE 8 1-3c per yard

BLEACHED SHEETING—9-4. Fine quality PER YARD 25c

READY TO USE SHEETS—Size 72x90, Made of a fine quality of sheeting, hand torn. The best value to be had at OUR PRICE 50c

PILLOW CASES—Ready to use at 12 1-2c

ZEPHYR GINGHAMS—Regular 12 1-2c quality PER YARD 10c

CUT OUT THIS CUPON

FIVE VOTES
For M .....
At GREY, REID & WRIGHT Co's
Deposit before May 24, 1903.
NOT GOOD AFTER ABOVE DATE.

Every 5c purchase entitle you to a vote

$50.00 for the Most Popular Teacher for a Vacation Trip

Deposit at Our Store Vote for Choice of Most Popular Teacher

TELEPHONE BROWN 285 — 237 VIRGINIA STREET.

The Present day Gentleman

appreciates the necessity of following closely fashions fabrics. "Foster" is an adept in the art of satisfying the the most discriminating dresser. In short, the success of your spring garment is assured if Foster is your draper.

S. C. Foster, TAILOR DRAPER IMPORTER
Hartung Bldg., Virginia Street
Phone 231 Brown

The Ladies' Department

here is conducted on the same lines which has made a success of the other departments. The Troy Laundry gives special attention to all articles of femanine wear and those of delicate fabric and elaborate trimmings are handled with such skill that they even look better than new and the correctness of the work gives a very beautiful finish.

Troy Laundry Company
Phone Main 371

ARCADE HOTEL
Open day and night. Convenient for all trains. Fine restaurant attached. Best of wines, liquors and cigars at the bar.
COMMERCIAL ROW : : RENO, NEV

$20.00 IN PRIZES

THEY

are beauties—our new summer style Boots and Oxfords

$2 to $4

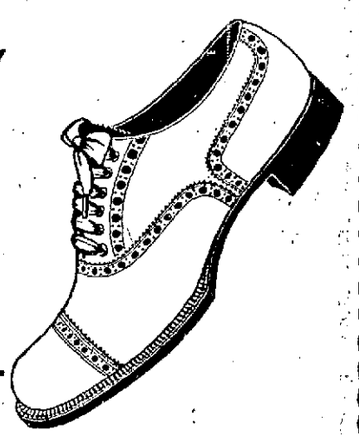

Take your keys and try your luck. The first key that opens the lockgets $10.00, the second, $6.00; and the third $4.00.

Tel. Blk. 243 **Cleator's** 17 W. Second

NewspaperARCHIVE® NewspaperARCHIVE®

MONEY TO LOAN

ON City Property at low rate of interest for term of years to parties who contemplate building residence or business blocks will find it to their advantage to investigate our monthly payment plan. For particulars call at offices

RENTERS LOAN & TRUST CO.,
NEW JOURNAL BLOCK,
Rooms 4, 5 and 6
W. F. CREELMAN, Agent.
COOKE & AYRES, Attys.

Just Received at

J. R. BRADLEY CO.'S

Reno and Virginia City, Nevada.

TWO CARLOADS OF THE CELEBRATED STUDEBAKER WAGONS AND BUGGIES, RUBBER-TIRED PHAETONS AND SURREYS, AND ONE CAR LOAD OF DEERING MOWERS.

ALWAYS IN STOCK A FULL LINE OF GROCERIES, HAY, GRAINS AND SEEDS—DRIFTED SNOW FLOUR—GLASS, PAINTS, OILS AND VARNISHES—CROCKERY, HARDWARE AND CUTTLERY—WAGONS, BUGGIES, CARRIAGES AND CARTS—HARNESS AND ROBES--OSBORNE AND DEERE IMPLEMENTS—SOLID COMFORT PLOWS—BUILDERS HARDWARE AND CARPENTERS TOOLS—LIME AND CEMENT—BUILDING AND ROOFING PAPER—NAILS AND WIRE—STOVES AND RANGES—PLUMBING AND PLUMBERS' GOODS.

We own and operate the only Creamery in Reno, and make own Creamery Butter and Cheese. Call and see us or write for prices

Virginia and Plaza Streets

Black Petticoats and Silkolens

Dont fail to see these good this wee k as they are money makers for you. You know when we advertise a bargain it is so come in this week and make money

SILKOLENS

A new selection of latest patterns just received our price for plain and figured 10c

India Linens price at other stores 10c, our price.....7c
Rubens Infants shirts, price....25c

A large line of Summer vests for Ladies price..... 10c to 50c
Tom Boy waists new thing....25c

OUR PRICE ALWAYS THE LOW EST—GOOD MERCHANDISE

NOVELTY DRY GOODS STORE

Phone Black 241 O'CONNOR BLOCK Opposite Old Postoffice
Attention to Mail Orders

The following letters remain uncalled for in the Reno postoffice, May 22, 1903

Gentlemen's List

Avila, Joaquin.
Baghott, Louis, Barstow, Chas.; Bear, Frank; Buterres, Gregorio; Blaisdel, G. P.; Bagg, U. S.
Capitolo, Angelo; Copps, Geo.; Corona, F., Cook, E. R.; Curdy, Samuel L; Crawford, James M.
Darling, T. D, Davis, Geo., Duncan, Arthur
Estrado, Cornelius, (2).
Fay, Glen, Fry, Thomas E.
Garcia & Co, saddlers, Gillman, J. A; Gillham, H. M.
Hamlen, Jr., Ed, Hughes, J. J.; Hunt, H. C.; Hayes, A. J.
Johnson, W. H.
Melville, Charles, Merchant, C.; Mitchell, A. A; McAllister, Chas. H.; McQuig, J J.
Olivas, Ralph.
Neely, Leroy.
Pachiotte, B.; Pierson, H. L; Pope, Perry, Pfhals, Mr.
Romain, I. Nark, Roscali, Greli
Sealand, Chris, Sells, Mr; Sims, Charley, Schulthers, Robt.; Stillwell, Chas. A
Tahoe Medical Co, Tinsler, H., Tobin, Jas
Thackery, G J
Evans, Steve.
Willets, T. W., Williams, J H.

Ladies' List

Byers, Miss Emma, Brown, Mrs. Pearl.
Coots, Caroline.
Davis, Mrs Al.
Frank, Mrs M C
Hand, Mrs G C., Hilton, Mrs Lave.
James, Mrs. Ella, Johnston, Mrs. S. Z
Marguerite, Mrs, Melrin, Miss Mary; Moore, Miss Ada B; McDonald, Mrs.
Nolan, Mrs Frank.
Raker, Carrie, Roblin, Mrs. A.
Quimly, Mrs. S L
Schafter, Mrs Minnie, Sharp, Mrs. S (2).
Vulgamore, Mrs May
Williams, Mrs Addie

Foreign List

Nicholas Arvenites, (2), Steffe Giovanni, N. Steen, J White

D A DAWSON, Postmaster.

Best prices on wall Paper, Lead, Oil and Brushes. Porteous Decorative Co.

New Engineering Hall at Ames

AMES, Ia, May 21—With the dedication today of the new engineering hall of the State Agricultural and Mechanical college that institution enters upon a new era in its career of industrial training The dedicatory ceremonies were held in the presence of a distinguished assemblage, including state officials, distinguished educators, members of the faculty, students and alumni of the college

The new building is a large and commodious structure and no expense has been spared in providing it with every convenience and with up-to-date equipment Hereafter by means of practical tests an effort will be made to make the engineering departments more closely connected with the industrial interests of the state than ever was possible under the old equipment

Best prices on wall Paper, Lead, Oil nd Brushes. Porteous Decorative Co.

Will Sing Wesley's Praises

PHILADELPHIA, Pa, May 21—In the Academy of Music, beginning with a meeting this evening and concluding with a second demonstration tomorrow evening, Methodists of Philadelphia and vicinity will celebrate the two hundredth anniversary of the birth of John Wesley and pay tribute to his labors in the founding of Methodism This will be one of the most notable recognitions of Wesley's life and work that has been held in the United States Bishop Cyrus D. Foss will preside and introduce the famous orators who will take part in the celebration Bishop Charles H. Fowler, Senator Depew of New York and Dr Frank G Gunsaulus of Chicago are among those who will address the gathering

Call for Elmerto, best 5 cent cigar, Julien & Wiley. w1

THE BEGINNING OF TROUBLE

A disordered stomach may cause no end of trouble When the stomach fails to perform its functions the bowels become deranged and the liver and kidneys congested, causing numerous diseases, the most fatal of which are painless, therefore the more to be dreaded The important thing is to restore the stomach and liver to a healthy condition, and for this purpose no better preparation can be used than Chamberlain's Stomach and Liver Tablets For sale by S. J. Hodgkinson.

Fresh eastern oysters in cans or bulk. The best butter in town and the only place that you can get all of the best makes of cheese, always fresh, Reno Market, 25 Commercial Row. tf

Largest stock of wall paper in the State. Porteous Dec. Co.

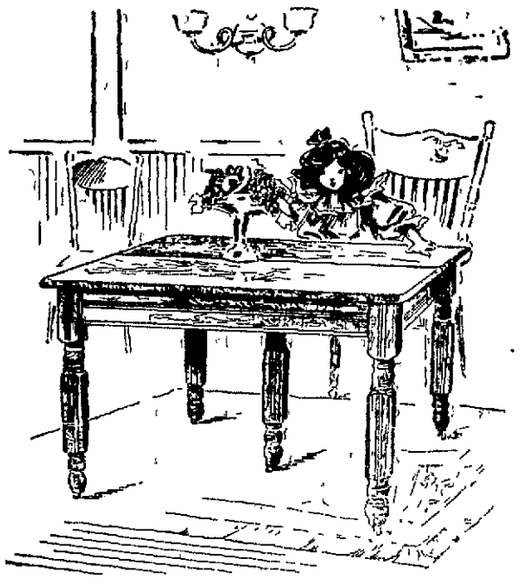

Extension table.

Notwithstanding the low price at which we offer this solid golden oak extension table, it is nevertheless very durable and well constructed. The neatly turned legs are boldted to the top. The top, when closed, measures 34x42 inches in size. Extends to 5 feet. Price, $8.25.

Same table, 8-foot extension, price $10.50

Drapery items—novelty nottingham curtains for bedrooms and living rooms. Colors, ecru or white. Price, the pair, $1.85.

Ruffled bobbinet curtains—large and full ruffles—edge decorated in two rows of plain bands. Price, the pair, $1.80.

Muslin curtains—excellent qualities. Priced at $1 00 the pair.

CREDIT IF YOU WANT IT

John Breuner Co

119-121 Virginia Street, bet. First and Second, Reno

Forced Retirement

AFTER having been in business since 1878, and always paying heavy rent, I have been notified by my landlord that I must surrender the store at once—in the face of paying a monthly rental of $150 I have to vacate. There is no location to be had at any cost; hence, I am forced to retive from active business.

My entire stock, consisting of Men's and Boys' Clothing, Furnishing Goods, Hats and Caps, Trunks and Valises, Boots and Shoes, etc., etc, and, in fact, everything in the store—shelving, fixtures, safe. I am forced to sell. Stock must go regardless of cost.

Merchants---Attention

Special hours will be given you for the purpose of purchasing my stock in bulk. The sale commences at 9 o'clock a. m.,

WEDNESDAY, MAY 13TH.

S. JACOBS
The Leading Clothier

Bank of Nevada

Directors—Daniel Meyer, G. F. Turrittin, A. G. Fletcher, P. L. Flanigan, Moritz Scheeline, H. Fleishhacker and Henry Anderson.

Paid Up Capital, $600,000

Accounts of Banks, Corporations and Individuals received on favorable terms.

INTEREST PAID ON TIME DEPOSITS

Buy and sell exchange on all the principal ities of the United States, Canada, Europe, Asia and Africa.

Messrs. Scheeline and Osburn are resident agents for twenty-eight Fire Insurance Companies, the total assets of which are $217,640,081

Safe deposit boxes for rent, prices according to size, varying from $8 to $12 per annum.

Officers—President, G. F. Turrittin; 1st vice-president, M. Scheeline; 2d vice-president, P. L. Flanigan; secretary and cashier, A. G. Raycraft; assistant cashier, R. C. Turrittin.

WE SOLICIT YOUR BUSINESS.

The Farmers and Merchants Bank

Paid Up Capital $100,000

Officers—W. J. Westerfield, president; L. Dolley, 1st vice-president, F. D. King, 2d vice-president, A. F. Tooley, cashier, A. H. Smith, assistant cashier.

Directors—W. J. Westerfield, A. F. Tooley, F. D. King, Fred Grob, S. C. Gibson, Wm. Levy, T. F. Dunaway, L. Dolley, George Ernst.

A general banking business transacted, buy and sell exchange on all the principal cities of the United States and Europe

Investigate our savings department one dollar starts an account with us

Boxes for rent in our Safe Deposit Vaults at $2 per year

Southeast Corner Second and Virginia Sts.
RENO, NEVADA

Washoe County Bank

RENO, NEVADA

Capital fully paid	$500,000 00
Surplus fund	50,000 00

DIRECTORS AND OFFICERS.

Geo. W. Mapes .....President
M. E. Ward .....Vice President
Frank M. Roland.. 2nd Vice President
C. T. Bender .....Cashier
George H. Taylor .....Asst. Cashier
H. M. Martin ..... Director
D. A. Bender .....Director
A H. Manning .....Director

With a large capital and fine equipment this bank is prepared to extend every reasonable accommodation

Interest paid on time deposits at the rate of 3 per cent per annum.

Fire insurance—first-class companies represented.

Gem Shaving Parlor

Clean Shaves
Refreshing Shampoos
Hot and Cold Baths
Only Skilled Workmen Employed

Henry Brinkman

Opposite S. P. Depot

NewspaperARCHIVE®

STRUCK A GEYSER

An Inrush of Steam in Great Western Tunnel

At 4:30 yesterday morning the miners in the drainage tunnel of the Great Western mines, operated by the J .W. Hopkins company at Steamboat, ran into a cavity containing heavy pressure of steam. The miners had to get on a 2:40 clip, but none of them were scalded. Steam is now issuing in clouds from the mouth of the tunnel.

This working was run in order to tap these cavities containing steam and boiling water so that work in the main shaft would not be hampered by striking them there. It is believed that this big boiler down in nature's workshop will soon blow itself off.

Steam will be raised this morning in the hoisting works and the main shaft will be sent down as rapidly as possible. Another shaft will be started at the drill hole which developed such huge assays. Work will be vigorously prosecuted on both these shafts and other developments may be looked for in the next thirty or forty days.

As the main shaft drains the drill holes there is little fear of water bothering the men in the new shaft and work can therefore be carried on very rapidly.

Invalided

John O'Toole, who is suffering from a severe attack of rheumatism, passed through Mound House Tuesday night en route to San Francisco for treatment.

WEEKLY CROP BULLETIN.

For the Week Ending Monday, May 18, 1903.

There was a meeting of the veterans of the Spanish war last evening at the Reno Real Estate and Mining Exchange, 137 Virginia street. It was attended by a number of the veterans of the late war. The purpose of the meeting was to organize permanently.

Little was done except to discuss the situation and determine upon a plan of action. It was decided to turn out in force on Decoration day in conjunction with the Grand Army.

The boys will meet again Sunday afternoon at 2 o'clock at the same place and they desire all who served in the army or navy during the late war to attend, whether they enlisted from Nevada or not. At this meeting a nucleus will be formed for a permanent organization of Spanish war veterans.

The purpose of the organization is similar to that of the Grand Army of the Republic. There are in Reno and vicinity about fifty young men who are eligible for membership in this organization and it is hoped that all will be present at this meeting.

Claims Lion's Carcass

Miss Lucy Davis wounded a California lion with a shot from a Winchester rifle at the Holstein ranch near Carson several months ago. A few days ago the carcass of a lion was found west of Carson and Miss Davis claims that it is that of the one she shot, and will preserve the hide as a trophy of her prowess in the chase.

Drilling Progress on Brunswick

Drill hole No. 4 on the Brunswick lode was down 247 feet this morning, forty-one feet having been made in the past twenty-four hours. The bottom is in clay and porphyry.—Report.

Ice cream soda at Manheim's. tf

SOPHOMORES VICTORIOUS

The Class of '06 Easily Won the Field Day

The class Field day between the Freshmen and Sophomore clases of the University was a howling success from an athletic and financial point of view. There were three university records broken, three medals won and one diploma of honor awarded. Doc Steckle stood on the hillside and shed tears of joy.

The cause of this fervent outburst was the fact that the meet brought to the front several new men who are almost certain of their places on the 'Varsity team in the meet with Utah. The hillside surrounding the oval was crowned from top to bottom with an enthusiastic crowd from the city. Each event was finished amid the cheers of the assembled throng.

It was a glorious victory for the class of '06.

Only first places counted. The final score stood 65 to 0 in favor of the baby class. Although the Sophs boasted of a good team, the score clearly shows that they were not equal to the Freshies, being unable to take a first place. The following is a summary of the events:

100 yard dash—Won by Friesell, '06, time 9 4-5 seconds, which breaks the University record and secures a medal for the winner.

220 yard dash—Won by "Fearless Dan" McDonald, time 32 seconds.

440 yard dash—Won by "Mississippi" Beadles, time 54 seconds.

880 yard run—Won by J. Dusang Washington Scott, won on the sprint, time 2 minutes, breaking the University record and winning a medal for the general.

Mile run—Won by Scott, time 4 48.

High jump—Won by Petty, the aquatic, height 10 feet, 6 inches

Pole vault—Won by Hannibal Hamlin, height 10 feet, 6 inches.

Broad jump—Won by "Deacon" Jones, distance 20 feet, 6 inches.

220 hurdles—Won by Fat Jameson, time 29 seconds.

120 hurdles—This was the prettiest race of the day. It will be one of the crowning events in the history of the world's athletes. It was won by "Blospidel" Friesell, of Pittsburg, time 15 seconds, breaking the world's record held by Kraenzlein, also of Pennsylvania. For this he will be awarded a medal and diploma of honor from the Pittsburg Athletic club of which he is a member.

Hammer throw, distance 135 feet—Won by "Chip" Taylor.

Shot put, distance forty feet—Won by Daniel Webster Sullivan of Debating fame.

Discus—Distance 114 feet, Halbert Updike and Simple Kerby tied for first place.

Officials, conspicuous by their absence.

Whickety Whack!
Quack! Quack!
Go way back'
Go quick!
Naughty Six.

Largest stock of wall paper in the State. Porteous Dec. Co.

Caught the Robbers

Genoa has been exercised for the passed two weeks over a number of minor robberies. Saloons were gone through right and left, and it was believed that a band of bad men had infested the country and were preparing to make a raid on the Douglas county bank. Tuesday the "bandits" were run to cover, which consisted of four kids, the oldest about 15. The youngsters were landed in the calaboose, where they will be given time to cool off and repent of their early sins.

The Best—Pettijohn's Breakfast Gem— The Best.

In Loving Remembrance

Harry Clausen will arrive from San Francisco on the Reno local this morning, bringing with him the body of Tina Johnson, who died in Lane's hospital day before yesterday. The body will be escorted to the family residence by a number of the friends of the deceased. The date of the funeral has not yet been set. It will be one of the largest and most impressive ever held in Reno, for the dead girl was universally liked. The news of her death caused all who knew her to have tearful eyes.

F. B. Porter Arrested

F. B. Porter, formerly of Reno, was arrested at Loyalton Thursday on two charges. One was an assault committed on the person of Harry Gott with a deadly weapon in Sierraville on Monday evening, and the other was for assisting in the escape of G. A. Wing from Marshal Jones at Loyalton several days ago. Porter was lodged in the Loyalton jail.—Sierra Valley Record.

WASHOE'S GOLD CAMP

What the Dispatch Says Regarding Olinghouse

Frank E. Miller, president and general manger of the Springfield-Nevada Mining company, has returned to camp and will be here a month or so attending to the management of the company's interests.

Both mills are in operation at present. The Kincaid mill will be put in running order this week at the lower mill, which will hereafter be known as mill No. 1, and the Slip as mill No. 2.

The management believes the Kincaid will be more effectual than the Huntington in treating the hard quartz ore and will be used in milling the ore which is quite free from clay. This will tend to increase the present capacity of mill No. 1 about six tons in twenty-four hours; providing the power is sufficient. If not, then ample power will be installed.

L. Kearney, mine foreman, reports on Cabin No. 2 as follows:

Work in progress being done in the lower tunnel consists of an upraise to carry a stope of 120 feet to the surface. Timbering with square sets with chutes placed every thirty feet, so as to load ore in the car direct from the stope. About seven tons of ore is taken out daily from the upraise.

The work at the Slip and Renegade is being continued on the tunnel which is now in over 750 feet. A large vein was cut recently, consisting of a stockwork of quartz carrying low values in gangue porphyry. No ore is being extracted at present owing to an absence of storage room.

The Butte and Gold Center have been working short handed for several days, owing to sickness among the men.

Superintendent Olinghouse states that the ore is getting better in the east drift. The grade is being held at about $50 per ton, while ore extracted from development work has increased.

Mr. E. Olinghouse, owner of this valuable property, spent a day at the mines last week, before leaving for the range to look after his large cattle interests.

J. D. McManis and F. Miller are working the Williams & Babcock placer. If sufficient pay can be found machinery will be put in for treating the gravel on a larger basis.

The jumper milling of fifty-five tons gave a mint return of $1,495.27, leaving a neat sum to the good after expenses were paid. The work will continue and it is expected that the crosscut will tap the late strike at 150 feet of depth.

W. C. Williams left for Virginia City to purchase a gold saving device to be used in milling his high grade ore, which contains a large amount of very fine gold.

Dr. Warren P. Blake, a director in the S.-N. M. Co., spent a couple of days in camp last week.

Largest stock of wall paper in the State. Porteous Dec. Co.

Cleator's Summer Footwear.

Our summer footwear ought to be yours, now just think of what one day's foot discomfort means to you in loss of temper and its effect on your work or play.

Don't put off putting our shoes on; you'll surely regret it if you do.

Every good style of summer shoes for men and women and little folks is on display here; a regular shoe exposition. You come and be one of the judges. Summer foot fashions says: "Be comfortable and be stylish."

You can be both in these if you have a pair of Cleator's shoes on.

The Best—P and B Roofing—The Best.

Program for Today

Following is the program that will be rendered this afternoon at the meeting of the Twentieth Century club:

Instrumental duet, Misses Ward and Pringle; review of "The Virginians," Miss Blum; guitar solo, Miss Ward; "Mrs. Wigg of the Cabbage Patch," and "Those Boys of O'Callaghan's," Mrs. Logan.

A Good Clean Up

M. Mack has had on exhibition at the Reading store for the past week, a nugget of gold weighing 2 1-2 pounds and valued at about $650, the result of an arastra cleanup from five tons or ore taken from the Yankee Girl mine.—Gardnerville Courier.

Baseball Nine Turn Sheepherders

The Winnemucca nine that went down in defeat in a ball game at Lovelock last Sunday, returned so disgusted and received such a frosty reception from the townsmen, that they all accepted positions as sheepherders in far away Wyoming.

Ice cream soda at Manheim's. tf

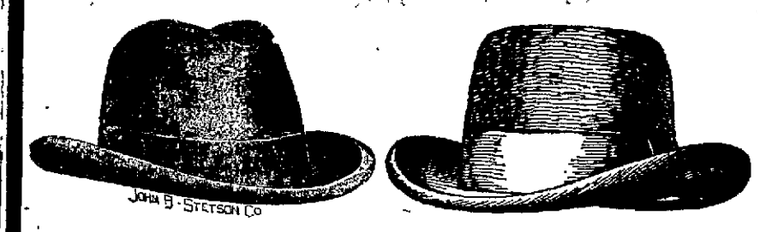

Stetson's
Spring and Summer Styles
Of Fine Soft and Derby Hats

Have now arrived, and all styles are on hand. Men's fine Straw and Manila Hats for the Spring season of 1903.

John Sunderland

204 Fraley's Ladies Ready to Wear Garments Reno, Nev Virginia St.

Interesting to Mothers

Special Sale of Children's Wash Dresses

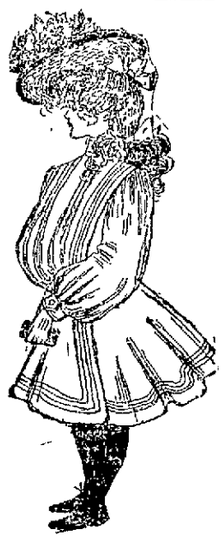

Ages 2 to 5 Years

50 cent Dresses Reduced to	$ .35
65 and 75c " "	.50
90c " "	.70
$1.25 " "	.95
$1.50 " "	1.20
A few 1 and 2 year Dresses Reduced to	.25

Ages 6 to 14 Years

75 cent Dresses Reduced to	.50
90c " "	.70
$1.25 " "	.95
$1.50 " "	1.10

Sailor Suits 8 to 14 Years

$1.25–$1.50 Suits Reduced to	1.00
$2.00 " "	1.35
$3.25–$3.50 " "	2.50

Don't waste your time in making Children's Dresses when you can buy up-to-date garments at this week's prices.

H. FRALEY Telephone Red 293

Although we have had to move, we still carry the finest line of
FINE STATIONARY.
and most complete line of the
LATE BOOKS
Carried in Reno.

Have you tried the new game, FLINCH?
We have it for 50c a set.

RENO DEPARTMENT STORE
C. H. MOTT.
Phone Brown 111 104 Virginia Street

Don't do a thing until you try our

Buffalo Beer, Cooks Springs' Mineral Water, Siphons and all kinds of carbonized bev rages. When you want us ring up Red 211

BRITT & RHEUDE, Sole Agents for Nevada, cor. 3d & Ralston
RENO, NEVADA.

Mid-Summer Millinery

We can show you the largest line of trimmed hats in Reno. The large flare hat in all white and all black. Stylish shirt waist hats. Pretty flop hats. New ideas, and new ideas used on all our hats. You can find something to suit your style and purse.

M F. Goodwin & Co.
204 Virginia Street Reno, Nevada

NEW SPRING STOCK
Of Furniture Has Arrived.
Call and See Us at Once.

Donnels & Steinmetz,
NEW INVESTMENT BLDG., 2d ST.

Washoe's Best W-B Washoe's Best

Hot Weather has come. You need lunches instead of hot dinners now. We have the most dainty delicacies and appetizing cakes and crackers that was ever shown in this market—Zu-Zu, Social tea, cheese sandwich, Uneeda wafers, Champaign wafers, Nabisco wafers Festino, Pamena and a score of others too numerous to mention—Fresh berries daily by express.

THE W-B GROCERY CO. 316 N Virginia St. Phone Green 91.

Washoe's Best W-B Washoe's Best

Truckee and Reno Meat Markets

RENO MEAT COMPANY
Wholesale and Retail Dealers in
BEEF, PORK AND MUTTON, SAUSAGE, ETC.
STEAM SAUSAGE FACTORY
GROUND BONES
Reno Market Phone, Main 341
Truckee Market Phone, Main 343 P. O. Box 498

Our Motto is "The Best"

We have just received some nice fresh ranch eggs at 40c a dozen. We also carry a full line of meats, sausage and fresh chickens.

DIXON BROS., Reno's Leading Butchers
Commercial Row and Sierra Street

The Owl
First-class Saloon and club rooms, where pretty good drinks and cigars are sold, and entertainment provided for patrons.
J. H. Brearley " " " Virginia Street

NewspaperARCHIVE® NewspaperARCHIVE®

"Bellairs" author of "As It Is In the Philippines" which attacks Governor Taft. Accused of being an ex-convict he threatens reprisals in the shape of libel suits against his "traducers."

DESTRUCTION OF PROPERTY.

Railway Company Tears Down Telegraph Company's Lines.

Special to The Journal:

PHILADELPHIA, May 21.—The Pennsylvania railway today began the destruction of the Western Union lines on its right-of-way in accordance with the terms of the order of the United States court. Eight thousand men went to work on the poles and wires and before night sixty thousand poles and fifteen thousand miles of wire were torn down. The damage to the telegraph company's property is three quarters of a million dollars. The company was crippled for wires all night. Today's action is the final step in the long battle between the Pennsylvania company and the Goulds.

Injured Man Defeated

Special to The Journal:

SEATTLE, Wash., May 21.—Tom Reilly was knocked out in the second round by a left to the pit of the stomach in a fight with Young Peter Jackson tonight. Before the fight all bets were declared off because Reilly had broken his left hand in training.

A Kansas Zephyr

Special to The Journal:

ASHLAND, Kas., May 21.—A cyclone which swept through this section today caused immense loss of property and live stock. Many houses were unroofed and some destroyed. So far as known not more than two lives were lost.

No Cheap Labor for Tonopah

An attempt to work men on the streets of Tonopah for $3 per day under Supervisor Clow was stopped by the local Labor Union, which insiste they should receive $4 per day. Mr. Clow gathered up his belongings and silently slunk away.

J. C. Bowden of Bodie, Cal., and W. H. Kirk of the V. & T. are stopping at the McCormack house.

Why buy old stock paper, when C. B. Long has a complete stock of 1903 paper. 315 N. Virginia Street. m1m

Fair weather is forecasted for today by the weather bureau.

C. B. Long sells 1903 papers from 5c up. 315N Va. St. m1m

Nick Prater is down from the Comstock.

LOUIS
The Hatter

From New York, cleans and blocks them in any style and returns them like new from 25c up. If he can't make your hat like new he will give you a new one or $3.00 in cash. Also clothes cleaned and repaired.

249 Virginia Street, with A. W. Fox, Merchant Tailor.

NEW BOAT ALL RIGHT.

Reliance Easily Beats Columbia, the Old Defender.

Special to The Journal:

NEW YORK, May 21.—In variable winds over a twenty-six mile course, the Reliance, the new cup defender, administered a crushing defeat to the old Columbia. She crossed the finish line 14 minutes and 33 second ahead of the old boat. In a light wind she easily ran away from the Columbia and when the breeze freshened she gained still more rapidly. Another race will be held Saturday.

RUDD'S SARSAPARILLA
RUDD'S SARSAPARILLA
RUDD'S SARSAPARILLA
RUDD'S SARSAPARILLA
RUDD'S SARSAPARILLA
RUDD'S SARSAPARILLA
RUDD'S SARSAPARILLA
RUDD'S SARSAPARILLA
RUDD'S SARSAPARILLA

To Be Had At

CHEATHAM'S DRUG STORE

136 Virginia Street.

BEST FOR THE BLOOD
BEST FOR THE BLOOD
BEST FOR THE BLOOD
BEST FOR THE BLOOD
BEST FOR THE BLOOD
BEST FOR THE BLOOD
BEST FOR THE BLOOD
BEST FOR THE BLOOD
BEST FOR THE BLOOD
BEST FOR THE BLOOD

Now is the time to take a good Spring Medicine and we have it.

Perkins' Mortuary Parlors
226-228 Sierra Street
(Near Masonic Hall-)

The most complete and modern establishment of its kind on the Pacific coast.

PHONE--MAIN 231; RESIDENCE 233

Palace Hotel
Headquarters f r
Mining Men
and Stockmen . . .
COR COMMERCIAL ROW AND CENTER STREETS
...Open All Night...
J. A. FITZGERALD, Proo.

N. Davis
MERCHANT TAILOR

Ladies' and gents' suits made to order. Will only cost you $1 per week. McCormicy Building, First Floor
RENO, NEVADA

Classified Columns

ALL classes of legitimate advertisements not exceeding six (6) lines inserted under this head for 50 cents a week.

SITUATIONS WANTED ADVERTISEMENTS FREE OF CHARGE

WANTED.

WANTED—Board and room in private family. Terms must be reasonable and location close to Journal office. Address at once, J. R., Journal office.

WANTED—Two first-class solicitors, new proposition. Salary or commission. Apply 8, 9 a. m., or 12 or 1 p. m., at 213 West. m20w1

WANTED—A good seamstress at Mrs Oliver's, the dressmaker, 9 East Fourth street. Steady work to the right party. m20w1

AGENTS WANTED—To sell the best and only positive skirt supporter ever invented. GEO. N. SCEETS, 1062 Monadnock Bldg., Chicago. m-17tf

SITUATION WANTED—A lady with three small children wishes a situation on farm or any place suitable for cooking and as a general ranch hand. For further particulars call on MRS. A. MONTGOMERY, 111 East Fourth street. m15w1

WANTED—A girl can find steady employment at light housekeeping; good wages by applying at once at 208 Lake street. m15w1

WANTED—Laborers and rough carpenters at Placerville, to construct ditch and flume line. Apply on work at Placerville. San Francisco Construction Co., 26 Montgomery street, San Francisco. M5m3

FOR RENT.

FOR RENT OR SALE—Four room house, unfurnished. Apply at 312 Elm St. m21w1

FOR RENT—A nice large front room with board. Private, inquire at 411 C nter street. m21w1

FOR RENT—Five-room house, furniture for sale. A bargain if taken this week. Call at 112 First St. m19w1

FOR RENT—An office with two large windows facing Fourth and Virginia; good location. Inquire at 316 Virginia. m18w1

FOR RENT—Furnished rooms for rent. Corner lot for sale with good well, also house and lot for sale. Inquire at 410 Fifth St. m18w1

FOR RENT—House, fine rooms and stable. Apply to FRANK BELL, 710 Sierra St. m19w1

FOR RENT—Large front room, newly furnished, fit for two gentlemen. Call at 322 North Virginia St. m19w1

FOR RENT—Several furnished housekeeping rooms, suitable for just a couple. References required. Inquire at this office. m15w1

ROOMS AND BOARD—A nice front room suitable for man and wife, with or without board. Other rooms suitable for gentlemen, with or without board. Call before noon or after 6 o'clock at 203 Chestnut St. m17w1

FOR RENT—One front room, furnished, large and plasant, electric lights, use of phone and bath. 216 Fourth street. m15w1

COLLECTIONS

BAD BILLS collected on commission, suits prosecuted in all parts of the State. No claims too bad for us to handle. Alter Collection Agency, over Post Office, Reno, Nevada.

MISCELLANEOUS

SPECIAL SALE—There will be a special sale of flop and canvas hats at Mrs. Phelan's millinery store, 113 Virginia street, beginning Saturday, May 9. Prices 50 cents and up. m9tf

BLACKSMITHING—Having opened a shop at 11 Plaza street, we are prepared to do general blacksmithing and wagonwork. Will trade new work for old. Trade or buy junk. Ample stable room for customers. Work solicited. J. M. Gibson & C. J14tf

BUSINESS FOR SALE—A good paying business in Reno, well established. $3000 capital required. Owner wishes to retire on account of ill health. For particulars inquire at The Journal office. F14tf

CEMENT WORK — Cement walks, walls, foundations, cellar floors, swimming tanks, sheep dipping tanks, etc. Concrete work in all its branches. All work guaranteed. A. F. Niedt, 109 Ralston street. A4tf

STENOGRAPHY—Mrs. E. Luce is prepared to do all kinds of typewriting, copying and shorthand. Office, room 9, New Journal bldg., Reno. A9tf

The Best—Diamond C Laundry Soap—The Best. Save Premium Wrappers.

FOR SALE

FOR SALE—Furniture, carpets and stove, inquire forenoons at 312 West street. a21t2

FOR SALE—Furniture of five room house for sale; house rents for $16 a month. Also a good second hand lady's bicycle, cheap. Apply at No. 5, Seventh street, between Center and Virginia. m21w1

FOR SALE OR EXCHANGE—Wante to exchange a 10x12 second hand wall tent for a No. 2 bulls eye kodak, or a No. 2 Flexo kodak. Address particulars box 84 to this office. m21w1

FOR SALE—Four partners with no means are desirous of interesting party with some money in low grade gold proposition; 20,000 tons or ore in sight; five miles from railroad, one-half mile from water; wood $5 per cord at mine; fullest investigation desired; first come first served. For particulars address box 72. m14w1

FOR SALE—The Nevada hotel property, the only first-class family hotel in Reno. Surrounded with a fine park in the most desirable part of town. Presents a money-making investment that cannot be equaled in Reno. For information call at the Nevada hotel, corner Lake and Fourth Sts. m19tf.

FOR SALE—Choice city property, also some furniture. Inquire at 509 Mill St. m19w1

HOUSE FOR SALE—A well built 7-room, modern house, with bath, fine cellar and outbuildings; completely wired for electric lights; desirable location; furnished throughout; improved lot 50x140. For information inquire of M. F. GOODWIN & CO., 204 Virginia St. m17w1

FOR SALE—One Atlas steam engine, 25-h. p.; one steam pump suitable for above engine, tools, fittings, tongs, wrenches, etc.; one coil 1 1-4 inch rope; one Majestic range and shelf for hot water; plates, cups and knives; complete outfit for mining camp. All the above are new, having been stored since bought. Whole outfit for sale cheap. Address D., P. O. Box 30, Reno, Nevada. m16w1

FOR SALE—Fine lot at 511 Ralston street with small house on rear; lot 70x140; thirty large fruit trees and all kinds of berries. For particulars inquire at 307 Sierra street. m141w

FOR SALE—Garden plant of all kinds for sale at 402 north Virginia St., also wood sawing at short notice. Phone 374 Brown, J. H. Upson m10td

FOR SALE—Rubber tired top buggy good as new and harness. Room 18, New McCormack building. M6tf

INTENDING HOME BUILDERS — And those seeking investment can make money buying lots at present prices from St. George, 10 Second street. M19tf

FOR SALE—All the leading varieties of fruit trees, shade trees and ornamental trees. Three years old. Also climbing vines, chrubbery and the leading varieties of monthly roses. Reno nursery, 316 California avenue Box 256, Reno. Trees ready for delivery as soon as the soil is ready for planting. F23tf

MISCELLANEOUS

FINE SILKS—Dry goods, ladies and children's underwear, etc., and ladies wearing apparel of all kinds made to order. Kuong Chung Co., 209 Center street J15tf

PIANO, GUITAR AND MANDOLIN —Special attention given to technics, expression and the study of classical music. Rates given to guitar and mandolin clubs with use of instruments. Attention given to practice. MRS. M. E. ROSSEAU, No. 8 Fifth street. tf

EMPLOYMENT OFFICE — All kinds and classes of help procured on short notice. Apply to T. O. Jones, Postoffice Box 300, Reno, Nev. Phone Main 261. M31tf

NOTICE TO ALL CARPENTERS— The local Union of America, No. 971, of Reno, Nevada, to give all carpenters a chance to join the union, we have been granted a dispensation for 30 days. We hope that all men of the craft will take advantage of this offer of $2.00 initiation fee and join the union. m12w3

Does your watch keep time? If not, take it to Reno Jewelry Co., 10 East Second street, Journal block. First-class jewelry, repairing moderate prices. m16tf

Riter's Elite Steam Beer

Is all the Rage.
Ask for it....

A home production
The best of them all.
Family trade solicited.

Henry Riter
North Sierra st.
Phone Red 384

To The Public

If you want a good suit of clothes, go to L. A. Granfedt, No. 20, West Second street. I haven't a large establishment, but the shop doesn't make the clothes. I have 5,000 samples covering every shade, color, and class of goods representing as large a stock as is carried in the United States, and you can always depend on getting the latest ideas in swell tailoring. Fit and Workmanship unexcelled. Agent for the Eagle Tailoring Company, Chicago.

L. A. GRANFELDT
20 West Second Street, Reno, Nevada

Breweries

JOHN WIELAND BREWERY
San Francisco, Cal.
EXTRA PALE LAGER BEER

FREDERICHSBURG BREWERY
San Jose, Cal.
EXPORT LAGER BEER

ANHEUSER-BUSCH BREWING ASSOCCIATION
St. Louis, Mo.
EXTRA PALE BOTTLED BEER

Coal! Coal!

Full Weight Guaranteed

Sole Agent SHASTA Mineral Water

Otto G. Benschuetz
WHOLESALE DEALER,
Reno, Nev.
Leave Orders at Wieland's Agency

FREE EMPLOYMENT OFFICE

The Best Is None Too Good

If you are a lover of good cigars—also if you can appreciate a good smoke—you should try our 5 and 10 cent Porto Ricos. They are the choicest and best and will fully satisfy the most fastidious.

A. Nelson's Cigar Store
VIRGINIA STREET
FREE EMPLOYMENT OFFICE

Reno Cold Storage Plant Now Complete

Perfect facilities for the Storage of- - -

EGGS, BUTTER CHEESE, POULTRY, BEER, Etc.

Reasonable rates per Month or Season ....

Nevada Power, Light & Water Co.
Office: Virginia and Second Sts.

Wood and Lumber

At the N-C. & O. yard, Corner Peavine and Fourth Streets, Reno, sawed and split wood and lumber.

The Wells Estate Co
S. H. WHEELER, Manager.
Phone Black 423—Wood office.
Phone Brown 284—Real Estate office.

Sacramento Beer Hall...

Headquarters for all Miners and Mine Promoters.

No Sazerac Club—Only Straight Goods.

Rusch & Becker
Proprietors

Good Groceries

Fruits
Vegetables
Fresh Eggs
Fresh Ranch Butter

And a large, excellent assortment of canned goods, this year's pack. Good groceries at the lowest posible prices.

Coffin & Larcombe
SIERRA STREET

The Reno Mill and Lumber Company

Lumber and Building Materials

All Classes of Mill Work
RENO, NEVADA

Button Button Who's Got The Button

You need 'em in your Biziness

DANN is the Button Man

Reno Photo Button Manfg. Co., Riverside Studio, F. P. Dann, Mgr.,
202 Virginia St., Reno, Nev.

K. KARIYA & CO.

Wholesale and Retail Dealers in

Japanese Goods

One hundred new Japanese flowers and plants will be sold cheap, also a fine line of fine crockery.

One Price to All

No. 12 Virginia street
Reno, Nevada

Groceries, Fruits, Vegetables Wines, and Liquors

The best goods the market affords n stock. Give us a trial order

THE RAILROAD LODGING HOUSE

Op. Passenger Depot
Newly furnished

A. T. DORMIO

Steam Carpet Beater...

Is now ready for work. Carpets taken up, cleaned and relaid the same day. All work guaranteed. Leave orders at

NO'S. 14-16-18 PLAZA STREET
Phone Red 343

NewspaperARCHIVE®
NewspaperARCHIVE®

THE LEADING INDUSTRY

Notes of Mining Progress in All Counties in Nevada

Twenty men are employed in the Star mine at Cherry Creek in White Pine county

A rich strike is reported to have been made in the Beste claim, near the Zirn mine, in Douglas county

In the Duck Creek mine, thirteen miles north of Ely, Nevada, there is said to be a four foot body of lead ore Mr J F Brin is the owner

The Winters mine in Douglas county, which has recently been bonded to Salt Lake capitalists, is said to be looking well It employs eleven men.

The Nelson copper mine in Humboldt county has been bonded to Mr. J. P Fitting, who expects to organize a company to take over the mine at $40,000, it is said

It will be at least ten days before the shaft for the C & C hoist will be shipped from San Francisco

Challenge stock was yesterday assessed 5 cents per share

It is said that the stockholders in several of the Tonopah mines have pooled their shares, under which no stock is to be sold below a certain figure and then in a lump

Messrs L Humphreys and Charles Becker, representing Denver capitalists, are making an inspection of the mines in Nevada, including Tonopah with a view of erecting a smelting plant

The Federal Mining company of Spring Valley, Humboldt county, has filed a protest against the application of the Southern Pacific company, for a patent, to land on which it has some mining locations

In Como district forty men are employed in driving the Rapidan drain tunnel The Como-Eureka mine employs about twenty men and its new mill will soon start up The total number of men employed in the Como district, including prospectors, it is said, is now about 200

It is reported that there are about 500 men employed on the Comstock in various mines The pay roll foots upto about $60 000 each month There are eighteen men working on the Union ground All the mines now use electricity not only for lighting but for power purposes

The Tonopah Review states that there are 793 men employed in the mines in the Tonopah district Of these about fifty are employed at each of the Hannapah, Gold Mountain and Lone Mountain camps twenty-eight at Ray, and the balance in the various mines of Tonopah proper

Texas Editors in Session

WAXAHACHIE Texas May 21—Men and women who work all the year round to mold opinion in the Lone Star state and keep the public well informed of current events are gathered here in huge numbers the occasion being the twenty-fourth annual session of the Texas Press association Routine business was transacted this forenoon and after luncheon the convention took up the discussion of various matters that interest those engaged in the business and editorial management of newspapers The sessions are to continue through tomorrow and between times the visitors will partake of liberal entertainment provided by their local brethren and the people of Waxahachie generally

Stockholders' Meeting

Notice is hereby given that a meeting of the stockholders of the Belle of Tonopah Mining company, a corporation will be held at 1 o'clock p m, on the 3rd day of June, 1903, at the branch office of said corporation, room 17 on the fifth floor of the Mills building in San Francisco, Cal, at which meeting a resolution will be offered authorizing the directors to sell below par the treasury stock of said corporation GEO H. MASTICK, Secretary.

m19td

A STARTLING TEST

To save a life, Dr. T. G. Merritt, of No. Mehoopany, Pa., made a startling test resulting in a wonderful cure. He writes "a patient was attacked with violent hemmorrhages, caused by ulceration of the stomache. I had often found Electric Bitters excellent for acute stomach and liver troubles so I prescribed them. The patient gained from the first, and has not had an attack in 14 months." Electric Bitters are positively guaranteed for Dyspepsia, Indigestion, Constipation and kidney troubles. Try them. Only 50c at S. J. Hodginkson's.

TO WHOM IT MAY CONCERN

Shinglers and Lathers' Union No. 10,500, of Reno, Nevada, place Harry J. Gill on the unfair list with a fine. and shall not become fair until he settles all disagreements with the union. By order of the Shinglers and Lathers' Union No. 10,500, of Reno, Nevada.

WM. MACHABEE, Pres.
A. PECKHAM, Sec. m10m1

STATE BREVITIES.

The Wiggins ranch at Empire was sold at cheriff's sale yesterday morning for $3 000, Sam Longabaugh being the purchaser

In the bicycle race between Carson and Gardnerville Tuesday the former won by a mile

John Casey McDannel, proprietor of the Merchant hotel at Tonopah, and Miss Chissie Moore were married at Carson Tuesday

Drill hole No 4 on the Brunswick lode has been secured with eight-inch casing and yesterday drilling was resumed The hole had reached a depth of 220 feet last night—Enterprise

The Tonopah opera house will have a seating capacity of 700.

The cold wave is said to have not seriously damaged fruit in Washoe valley and Truckee meadows

The Road Race

A. L. Barber on a Tribune (the wheel that never breaks down) won first place, a diamond ring, and also third time. Artie Aguayo on a Nevada (the easy running wheel) won second place, a gold watch. D. H. Updike on an Iver Johnson, won third place. The Tribune won third time. The Racycle won fourth time and the Tribune won fifth.

The above wheels won nearly everything in sight. These racers and road wheels for sale by
NEVADA CYCLE & MANUFACTURING CO., 18 West Second street.

Best prices on wall Paper, Lead, Oil and Brushes. Porteous Decorative Co.

CHAMBERLAIN'S STOMACH AND LIVER TABLETS BETTER THAN PILLS

The question has been asked, in what way are Chamberlain s Stomach and Liver Tablets superior to pills? Our answer is—They are easier and more pleasant to take, more gentle and mild in their action and more reliable, as they can always be depended upon Then they clense and invigorate the stomach and leave the bowels in a natural condition while the pills are more harsh in effect and their use is often followed by constipation For sale by S J Hodgkinson

Does Your Watch Keep Time?

If it does not take it to Golden's jewelry store, where none but expert workmen handle it. Satisfaction guaranteed. M4tf

TRAVELERS' GUIDE.

Time Cards of the Three Railroads Reaching Reno.

S. P. RAILROAD

San Francisco and Wadsworth.

"Ogden Route."

WEST BOUND

Stations	No. 1	No 3	No 5
Wadsworth	7 25am	9 35pm	4 30am
Reno ..	8 30am	10 50pm	5 40am
Truckee. ..	10 10am	12 40pm	7 25am
Blue Canon	12 10pm	2 50am	9 35am
Colfax ...	1 12pm	3 57am	10.50am
Sacramento	3 05pm	6 05am	1 00pm
San Fran	6 25pm	10 25am	4 25pm

EASTBOUND

Stations	No. 2	No 4	No. 6
Reno.....	7 26pm	8 45pm	8·10am
Truckee.....	6.15pm	7.05pm	6·05am
Blue Canon	4·15pm	4·33pm	3.25am
Colfax.....	3 00pm	2·45pm	12:57am
Sacramento	12 55pm	11.55am	10.10pm
San Fran...	10 00am	8:00am	6 00pm

Trains No. 1 and No 2 carry Pullman passengers only. Dining cars and sleeping cars on all trains

V. & T. RAILROAD

General Offices, Carson City, Nev. H. M. Yerington, Gen. Sup't; E. B. Yerington, Gen. Frt. & Pass. Agt.

Local Pass	Va. Exp	Daily	S F. Exp	Local Pass
1 20	8 35	Reno	7.10	11:40
1 55	8 58	Steamboat	6:41	11:13
2 35	9 24	Franktown	6:16	11:13
4 19	10 00	Carson	5:50	10.05
4 50	10 40	Mound House	5·05	8.40
5 48	11 13	Gold Hill	4:31	7·56
6 00	11 25	Virginia	4:20	7.45

For information as to freight and Passenger Rates, Apply to
E B YERINGTON,
Gen Freight and Pass Agt, Carson, Nevada.

N-C-O. RAILROAD

The following change of time takes effect at noon Sunday, January 4th, 1903 Trains run daily except Sundays.

Read Down		Read Up
9 00an	Leave Reno Arrive	5.50pm
11 25am	Purdy, Cal.,	3.40pm
11 55am	Plumas Junction	2.45pm
12 50pm	Plumas	12.20pm
1 18pm	Chilcoot	11.35am
1 30pm	Vinton	11.20am
2 10pm	Beckwith	10.40am
3 20pm	Hot Springs	11.05am
6 30pm	Termo	8 25am
7.30pm	Ar. Madeline Cal. Lv	7.30am
12.05pm	Chat	2.18pm
2.25pm	Band Mill	10 20am
12.47pm	Constantia	1.30pm
1.10pm	Doyle	1.10pm
2.55pm	Amedee	11.20am
2.15pm	Amedee	12.01pm
3.10pm	Clairville	9 45am

Hot noon lunches at J. J. Becker's.

HERE AT LAST

Just received by

THE HUB

The long delayed shipment of Spring and Summer

CLOTHING

A full line of Friend Bros.' Clothing, noted for the fit, the make and durability. Also a full stock of Kuppenheimer Clothing.

CALL AND INSPECT OUR STOCK

Wolfe & Duque

Something New

PNEUMATIC HORSE COLLAR Positively removes the cause and presence of sore shoulders. Fits and adjusts its shape to each mustle and every motion of the Horse. As much difference between the PNEUMATIC COLLAR and th old solid stuffed collar as between a rubber-tired buggy and steel rim jolter. Send for circular.

Lime, Cement, Salt, Paper, Wagons, Buggies.

FLANIGAN WAREHOUSE CO.

Phone Main 253. RENO, NEVADA

DROP INTO

THE OBERON

WHEN IN RENO

It is one of the nicest and best conducted saloons in Western Nevada. Schlitz Beer on draught and the famous Cyrus Noble Whisky used for bar purposes.

GHAS. DREYER, Proprietor

RENO CABINET & NOVELTY CO

Have just received a consignment ...of...

Quarter-Sawed Oak Mantles

In the latest designs. We are Sole Agents for

THE JACKSON VENTILATING GRATE

The public is invited to inspect our stock before purchasing elsewhere.

334 SIERRA ST. PHONE RED 383

THE RIVERSIDE HOTEL

THE only strictly first-class hotel in the State of Nevada. modern convenience. Large, sunny rooms. elegantly furnished. Electric ligheted. Steam heated. Hot and cold running water and return call-bells throughout the building. Electric elevators. All outside rooms. A dining room of comfort and beautiful surroundings and an unexcelled table. The Riverside Hotel is situated on the banks of the Truckee river, away from the noise and bustle of the city.

H. J. GOSSE, Proprietor :: Reno, Nevada

The New Overland Hotel

is now open and ready for business. This hotel is the only steam heated hotel in town. Electric ..lighted throughout the building. The most complete dining room and grill in the town. Meals served American and European. The finest bar in the State in connection. Strictly first-class.

Canady & Sadleir, Props., Reno

HOTEL NEVADA

Attractive Dining Room, supplied with the best the market affords : : : : Free bus meets all trains

The Family Hotel of Reno Modern Conveniences. Electric Lights. and Wa er ths

Surrounded by spacious shaded lawn : : : Comforts of home life to transient or permanent guests

J. DONAGHY, Proprietor : : : : Corner Lake and Fourth Sts.

LEGAL ADVERTISING

SUMMONS

In the Second Judicial District Court, of the State of Nevada, in and for Washoe County. Emma Hamilton vs. William Hamilton. The State of Nevada sends to William Hamilton, Greeting

You are hereby required to appear in an action commenced against you as defendant by Emma Hamilton as plaintiff in the Second Judicial District Court of the State of Nevada, in and for the County of Washoe, and answer the complaint therein within ten days after the service on you of this Summons (exclusive of day of service), if served in said county, or twenty days if served out of said county, but within said District, and in all other cases forty days; or judgment by default will be taken against you according to the prayer of said complaint. The action is brought to recover a judgment and decree in the above entitled court to dissolve the bonds of matrimony now existing between plaintiff and defendant, upon the grounds of desertion, failure to provide and extreme cruelty, as follows, to-wit. That on or about the 28th day of December 1901, the said defendant disregarding the solemnity of his marriage vow wilfully and without cause deserted and abandoned the plaintiff, and ever since has, and still continues so to wilfully and without cause desert and abandon said plaintiff and to live separate and apart from her without any sufficient cause or any reason and against her will and without her consent.

That the defendant for more than one year last past has wilfully neglected to provide for plaintiff the common necessities of life, having the ability so do do, and has compelled plaintiff to live upon the charity of friends. Notwithstanding, he is abundantly able to support her, and is worth as this plaintiff is informed, and believes about the sum of seventy-five dollars, and is in the constant receipt of wages sufficient for their joint support from his daily labor, to-wit. About sixty dollars per month.

That on or about the 5th day of August, 1901, at the town of Winnemucca, County of Humboldt, State of Nevada, the said defendant without any just cause or provocation whatsoever, placed a loaded revolver to this plaintiff's left temple then and there threatening to kill her.

All of which will more fully appear from the Complaint, which is on file in the office of the Clerk of said Court, at Reno, in said county, and to which you are especially referred And you are further notified that if you fail to appear and answer said complaint, the said plaintiff will apply to the Court for the relief demanded.

In testimony whereof, I have hereunto set my hand at Reno, this 7th day of May, A. D, 1903.

O. H MACK,
Attorney for Plaintiff
Date of first publication May 8, 1903.

BIDS WANTED

The Washoe Power and Development Company will receive bids up to June 1st, 1903, for the construction of a ditch upon its property near Verdi, Nevada. Said ditch to be 1800 feet in length, 20 feet wide in the bottom and 28 feet wide on the top, and to be of sufficient depth to carry 4 feet in depth of water. Excavation required on ditch estimated at 11 000 cubic yards. For further particulars inquire of J N Evans, President of Company. Address all bids to F. H Norcross, Secretary, Bank of Nevada Building, Reno, Nevada. The company reserves the right to reject any and all bids
WASHOE POWER & DEVELOPMENT COMPANY.
m13w2

NOTICE

We, the hod carriers of the Laborers' International Protective Union of America, No. 108, do place Mr. Bird and Mr. Park on the fair list, as they have agreed with the union.
JOHN MAWHINNEY, Secretary of the Hod Carriers' International Union, No. 108.

LEGAL ADVERTISING

Probate Notice

In the Second Judicial District Court of the State of Nevada, in and for the County of Washoe:

In the matter of the estate of Dean Henry L. Fish, deceased.

Notice is hereby given that Emily C. Fish, administratrix of the estate of Henry L. Fish, deceased, has rendered and presented for settlement and filed in said Court her final account of her administration of said estate, together with a petition for the distribution of said estate, and that the hearing of the same has been fixed by said court for Monday, the 8th day of June, 1903, at 11 o'clock a. m., of said day, at the Court House, in the city of Reno, County of Washoe; and all persons interested in said estate are notified to then and there appear and show cause if any they have, why said account should not be settled, allowed and confirmed, and said estate be distributed as prayed for.

W. A. FOGG, Clerk.
May 16, 1903.

Stockholders Meeting

Notice is hereby given that a meeting of the stockholders of the Belle of Tonopah Mining company, a corporation, will be held at 1 o'clock p. m., on the 30th day of May, 1903, at the branch office of said corporation, room 17 on the fifth floor of the Mills building in San Francisco, Cal., at which meeting a resolution will be offered authorizing the directors to sell below par the treasury stock of said corporation. GEO. H. MASTICK, Secretary.

m152w7

Probate Notice

In the Second Judicial District Court, of the State of Nevada, in and for the County of Washoe

In the matter of the estate of Helen Tinkham, deceased, notice is hereby given that Hattie I. Clute and Archie D. Clute having filed in this court a document purporting to be the last will and testament of Helen Tinkham, deceased, and a petition praying that the same be admitted to probate, the hearing thereof has been fixed by said court for Friday, the 29th day of May, 1903, at 10 o'clock a. m, of said day, at the court house, in the town of Reno, County of Washoe, and all persons interested in the said estate are notified then and there to appear and show cause, if any they have, why said will should not be admitted to probate and said petitioners appointed executors thereof. W. A Fogg, Clerk.

O. H. Mack,
Attorney for Petitioners
Dated, May 16, 1903. m17m30

NOTICE FOR PUBLICATION

Land Office at Carson City, Nevada, April 17, 1903.

Notice is hereby given that the following named s ner has filed notice of his intention to make final proof in support of his claim, and that said proof will be made before Register and Receiver at Carson City, Nevada, on Monday June 8, 1903, viz: John H. Merritt, Homestead Application No. 501 for the S E. ¼ of N. W. ¼, S. W. ¼ of N. E. ¼, N. W. ¼ of S. E ¼, and N. E. ¼ of S. W. ¼, Section 9, T. 24 N. R. 18 E. M. D. M.

He names the following witnesses to prove his continuous residence upon and cultivation of said land, viz: Wilber F. Hubbard, of Long Valley, Lassen county, California, Alexander Giraldo, of Long Valley, Lassen county, California, Josiah Sheare, of Long Valley, Lassen county, California, Willis Coleman, of Long Valley, Lassen county, California.

O. H GALLUP, Register.
Date of first publication April 18,1903.
w 6

Journal Ads ....Pay....

Tourist Sleeping Cars

TO

CHICAGO

Daily Without Change

via the Southern Pacific, Union Pacific and

Chicago, Milwaukee & St. Paul Railways

via OMAHA

This is the route of The Overland Limited, the electric lighted train, and two other fast trains to Chicago. Dining cars, reclining chair cars. Time less than three days. Write for folder to

C. L. CANFIELD, G. A.
C. M. & ST. P. RY.
638 MARKET STREET
SAN FRANCISCO

or to

J. M. FULTON, D. P. A.
SOUTHERN PACIFIC
RENO, NEV.
AT DEPOT

NEWSPAPER ARCHIVE®

Presbyterians Meet in Both West and South

Presbyterian General Assembly

LOS ANGELES, Cal., May 21.—In Emmanuel church at 11 o'clock this morning the 115th General Assembly of the Presbyterian church was called to order by the retiring moderator, Rev. Dr. C. Van Dyke, of Princeton, N. J. At 9 o'clock Emmanuel chapel was opened to receive the credentials of the 700 commissioners and alternates, and from that hour until the assembly convened the Rev. Dr. William H. Roberts, the stated clerk, was kept busy distributing badges and assigning the delegates to their places. The galleries of the edifice were crowded when the opening hymn was sung, the spectators joining with the commissioners and the alternates in the rendition of the anthem.

The sermon of the retiring moderator, Dr. Van Dyke, occupied the entire morning session and at its conclusion the assembly adjourned until 3 o'clock to prepare for the election of the new moderator, the most important practical business of the day.

Southern Presbyterians

LEXINGTON, Va., May 21.—The forty-third annual session of the General Assembly of the Southern Presbyterian church was called to order today in the Lexington Presbyterian church by the retiring moderator, Rev. W. T. Hall, D. D., of Columbia, S. C. About eighty presbyteries, scattered variously over the states of Maryland, Virginia, West Virginia, Tennessee, North Carolina, South Carolina, Kentucky, Georgia, Florida, Alabama, Louisiana, Mississippi, Texas, Arkansas and Missouri and Indian Territory, were represented by the two hundred commissioners in attendance. The session was begun with devotional exercises, and an eloquent sermon was preached by Dr. Hall.

Several important matters will come before the general assembly for discussion, such as Christian education, and the appointment of a permanent committee on the Bible cause, similar in character to the other standing organizations of this body.

Hot noon lunches at H. J. Becker's.

BEDFORD CITY, Va., May 21.—The eyes of all good Elks throughout the length and breadth of the land were turned toward this picturesque section of the Blue Mountain country today, while thousands of members of the order made the pilgrimage in person to attend the dedication of the National Home for Indigent Elks—the realization of a project that has been a dream of the order for years past. The dedicatory program was in keeping with the importance of the occasion. The speakers included Governor Montague, Senator Daniel and Mayor J. Lawrence Campbell, speaking in behalf of the state of Virginia, and Joseph T. Fanning of Indianapolis, Mr. George P. Cronk of Omaha, grand exalted ruler of the order, and Meade D. Detwiler of Harrisburg, Pa., past grand exalted ruler, and chairman of the national home committee.

The structure which in future is to be a home for aged and indigent members of the order was formerly the Hotel Bedford, and is a large, commodious building. The building, which originally cost $100,000, was purchased by the Elks for $12,000, and they have spent over $40,000 in improvements.

The Best—American Biscuit Co.'s Crackers.

Arrangements at Portland

PORTLAND, Ore., May 21.—Arrangements of an elaborate character have been completed for the reception of the president, who arrives here this afternoon for a stay of eight hours. The streets are tastefully decorated for the occasion and the city is filled with visitors from far and near. The president is to take part this afternoon in the laying of the cornerstone of the Lewis and Clark monument. A drive about the city will also be a feature of the program, and in the evening the presidential party will witness a parade and a display of fireworks.

Hay's Nephew to Be Married

DECATUR, Ill., May 21.—A wedding of note here this evening will be that of Lieutenant Charles Edward Hay, Jr., U. S. A., and Miss Sarah Jane Roby of this city. The bridegroom is a son of former Mayor Charles E. Hay of Springfield, Ill., and a nephew of Secretary of State Hay. Lieutenant Hay and his bride will reside at Fort Harrison, Mont.

Ice cream soda at Manheim's. tf

Large Crowds Greet the Chief Magistrate

SALEM, Ore., May 21.—After an early morning ride through the picturesque valley of the Willamette, President Roosevelt reached the capital city of Oregon on schedule time this morning. Three busy hours were spent in the city, the program including a brief address, a drive about the city, a review of the school children and other features of public interest. Governor Chamberlain, Mayor Bishop and other representative citizens extended greetings to the distinguished visitors, after which there was an informal reception. At noon the special train, amid the cheers of a large crowd assembled at the station, departed for Portland, where the afternoon and evening are to be spent.

Largest stock of wall paper in the State. Porteous Dec. Co.

Ohio Centennial Concluded

CHILLICOTHE, O., May 21.—The celebration of Ohio's one hundredth birthday was brought to a successful conclusion today. General R. Brinkerhoff of Mansfield presided over the ceremonies this morning and Rev. Joseph Reinicke delivered the invocation. The speakers of the day included S. S. Knabenshue of Toledo, Thomas Ewing, Jr., of New York, Professor W. H. Venable of Cincinnati and Bishop C. C. McCabe of Omaha. This afternoon there was a big parade of visiting and home military and civic bodies, reviewed by the governor and other distinguished visitors.

Largest stock of wall paper in the State. Porteous Dec. Co.

Iowa Sons of Herman

COUNCIL BLUFFS, Ia., May 21.—The annual meeting of the Iowa grand lodge of the Sons of Herman, which opened in this city today, is the largest gathering ever held by the order in this state. Upwards of 500 visitors are in attendance from Des Moines, Sioux City, Davenport and other cities of the state. The sessions will continue three days and will be devoted to the transaction of business relating to the affairs of the order.

Dressed c ckens of a n s . . vada Meat Company's Market. tf

J. M. Bello, & Co. make the best tamales in town, 111 Virginia Street.

Garden hose, lawn mowers, refrigerators and ice cream freezers bargains at Ed Schmidt's. tf

Have your picture frames made by Merrill, at 26 Second street, with Carr & Elliott.

The new home bakery and delicatessen, 120 Virginia street, is running full blast. Salads, pies, cakes, home made bread. Everything nice. Clean. tf

Try a gallon of that Ohio Crab Apple Cider at the Reno Market, only 50c.

Fresh compressed yeast every Tuesday and Friday at Cunningham & Ferguson's. Leave your orders.

I will sell you paper and will furnish first-class men to hang it. C. B. Long, 315 N. Va. St. m1m

Harry Davis has all the leading magazines and publications—Single copies sold or subscriptions taken.

For the best cook stoves and steel ranges at the lowest prices go to Ed Schmitt's, 17 Commercial Row.

Sanders, Oakes & Co. will renovate your house, heat your carpet, make over your mattresses and polish your furniture. tf

Bryson & Cohn, proprietors of the Monarch saloon, sell Anheuser-Busch beer summer and winter. This is the best and only eastern beer on draught in Reno

O. G. Benschuetz, wholesale dealer in Anheuser-Busch, Extra Pale bottled, John Wieland's, Extra Pale lager beer, Fredericksburg, Export Lager. Bottling works and office, Ralston street. J20tf

The new home bakery and delicatessen is now open at 120 Virginia street, next door to the Co.-Op. store. Everything first-class. tf

Try a sample of our sausage, (no packing house products) liver pudding, blood pudding, tongue blood pudding, head cheese, etc. Reno Meat Company. tf

Fresh milk ,butter milk, home made bread, pies and cakes at the new home bakery and delicatessen, 120 Virginia street. tf

For pruning and garden tools and poultry netting see Ed Schmitt.

All you have to do is to phone your orders to Brown 411 when you want your carpet cleaned by the Steam Carpet Beater. tf

Intending Builders

We are prepared to furnish complete and up-to-date plans, specifications and details to intending builders free of charge, or to give you estimates on your own plans and contract for anything in the building line.

GREENE & ORR, Architects.
Phone, Red 203. P. O. B. 154.
m14tf

Pointers for ou

Never put off until tomorrow what you can do today. You can't come and see us too soon. We can please you—we know we can. We makeit our business to be up with the times, and are wide awake to the fact that we must not miss a trick in buying everything strictly up-to-date.
We have received some new ideas recently and goods are arriving daily that are eye-openers. Below we give you a few pointers on the latest and newest styles.

This is a pointer that housekeepers cannoe affort to miss, we are overstocked on table linens and are making a deep cut in price, as this stock must be reduced at once it is our loss and your gain, a big gain, too—for one week only this linen goes on sale. It is an excellent grade, 64 inches wide. This is an opportunity that will not ocur again soon.....SPECIAL 60c per yard.
12 1-2c Dress Ginghams 27 inches wide .....10c a yard

Fashionable Crash Skirts
These skirts come in very large varieties, they are well made with tucked effects, trimmed with medallions and the new popular Cluny insertion, full flare, an excellent value for the price..... $2.60 to $6.50 each.

Ladies' Vests
Made of best cotton, low neck and sleeveless each.....10 cents
Low neck, sleeveless vest with open work lace yoke each.....25 cents

Ladies' Hose
Ladies' lace lisle hose, fast black warranted to wear well, all sizes, per pair.....25 cents

The Palace Dry Goods House

Wigg & Kinney

Old Postoffice Bldg.

Try Us

For Teas, Coffees, Spices, Baking Powder and Extracts

Telephone Red 125

Continental

Building and Loan Association of California.

Authorized Capital.....$20,000,000 00
Subscribed 13,213,900 00
Paid In 2,300,236 50
Monthly Income Over.... 150,000 00

Definite Contract Loans

Certificates of deposit pay 6 per cent
Investme t shares earn over 8 per cent Per Annum
Building and purchase money loans made without delay.

H. BEN BROWN, Agent for Nevada.

WILLIAM CRAIG, Attorney.
New Quinn Bldg., 234 Virginia St., Reno, Nevada. Phone Red 281.

WE BUILD You a home on monthly payments and in case of death a free deed is made to the property this and the privilege of paying off the loan at any time are points not to be overlooked.

MONEY furnished to make payments on property.

MONEY furnished to buy heirs interest in property.

Ask any business man in California as to the standing of the CONTINENTAL and the reply will be" the strongest company on the Coast" and they will give you liberal and courteous treatment.

A large line of Men's Boys' and Childrens' Straw Hats 25c and upward

H. LETER,

12 COMMERCIAL ROW, Reno, Nevada

NEVADA MEAT COMPANY,

SLAUGHTERERS OF CATTLE, SHEEP and HOGS

Manufacturers of High Grade Sausages

HAMS AND BACON SMOKED IN RENO IN NEW AND MODERN SMOKE-HOUSES.

Headquarters for Fresh Eggs

COR. ALAMEDA & FOURTH STREETS, RENO, NEVADA
Telephone Main 253.

Who is your Tailor? Why Jarvis.

Groceries, Fruits, Vegetables and Fish . . . .

A large up-to-date stock of the finest and freshest goods the market affords. Orders by telephone will be carefully filled and promptly delivered.

129 Virginia Street
Phones: Black 251, Res. Red 285

H. A. SMITH, The Grocer

P. B. ELLIS, President
E. ROBERTS, Vice Pres } Home Office: Carson City, Nevada { J. R. JUDGE, Sec'y. A. COHN, Treas.

Ordah-Tonopah Mining Company

THE ORDAH MINING COMPANY is organized under the laws of the State of Nevada, with a capitalization of 1,000,000 shares of stock. Par value, $1 per share, of which 250,000 is vested in "Treasury Stock," for development work.
This property comprises SEVEN FULL CLAIMS, the "Gold Button," Nos. 1, 2, 3 and 4, "Wonder," and "Eastside," Nos. 1 and 2, in Tonopah Mining District, Nye county, Nevada, and situated SOUTH of the TONOPAH MINING CO.'S ground.
IT IS THE PURPOSE of the Ordah Company's managers to sink a shaft at a point on a line lying south of the MIZPAH LEDGE. When the porphyry underlying is tapped, this shaft, by crosscutting, will open up and develop all seven claims. For the purpose of developing, 50,000 shares of the "Treasury Stock" are offered for sale at 10 cents per share. For further information, applications for stock, maps, etc., apply to JOHN T. READ, Local Agent, Room 17, O'Connor Bld'g., Reno, Nevada.

QUICK DELIVERY

Choicest of Groceries

Fruits and Vegetables in Season.
Fresh Fish every Friday morning

FERGUSON & CUNNINGHAM

Masonic Bld'g., Com. Row

PHONE GREEN 214

A. SPENCER, Pres't. A. FRENCH, Vice Pres't. & Supt.

: : : THE : : :

Nevada Planing Mills Company

Is now ready to receive orders for All kinds of

LUMBER, BUILDING AND HOUSE FURNISHING MATERIAL, WOOD TURNING, SCROOL SAWING, ETC.

Having just completed a new mill, equipped with modern machinery we are prepared to turn out first-class work, at reasonable prices with promptness.
MILL and YARD—North of N-C-O. Shops. OFFICE—Rooms 7 & 8, Ryland & Levy Bldg.

Tonopah

Stocks, Mines and Investments

Reliable information furnished on standing and merits of Tonopah mining properties. We are in a position to buy or sell Tonopah stocks at the lowest market prices. Being pioneers of the camp and thoroughly acquainted with all meritorious properties, we solicit correspondence.

A. J Condon & Co., Brokers
Members Tonopah Stock Exchange Tonopah, Nevada

References: Agency State Bank and Trust Co, Tonopah Nev Washoe County Bank, Reno

NewspaperARCHIVE®
NewspaperARCHIVE®

Up to date..

Cloaks, Skirts, Shirt Waists, Dress Goods, Trimmings, Reliance Wrappers, Velvet Grip Garters, Best Kid Gloves, Blankets, Comforts, Carpets, Linoleums, etc., at

Sol Levy's Reliable Dry Goods & Carpet House

Telephone Blk. 233 — 205 Virginia Street.

Men's $15.00 Suits

We are selling more of our $15 00 suits than anything else. Seems as if every man in town, especially the young men, want one.

Why Not ?

The styles are smart and handsome. Coat with padded shoulders—great to show off a manly figure Trousers full at hip.

Why are Our $15 Suits Better

than anybody else's? BECAUSE we buy clothing direct from the best known makers, who put certain touches of style here and there that nobody seems to get on to. If you'll look, we'll make a sale.

KUHN' S

Phone Red 85 Next to Postoffic e

We Don't Believe

in "holding up" a man just because he wants to buy real estate. We have lots poor man can buy and still have something left to build on—well located, standard size 50x140, for $200, $350, and upward We'll sell you the "gilt-edged" kind for $750 to $1200, if you want them. We've got them in all the popular "additions" and will be pleased to talk business to you. Call, write or wire.

Nevada Mining & Real Estate Exchange

Phone Green 491 — 137 Virginin Street.

The Drink of the Century — **THE IRON BREW** — Endorsed by Physicians

Fine Syrups

PIONEER SODA WORKS

We will have nothing but the best We guarantee the spring water used in the manufacture of our goods, to be pure, unfiltered or undistilled, and to contain its natural properties The longer it keeps (on ice) the better the goods gets All drinks to order

SMITH & BRIAN, the Soda Men

Orange Cider

P. O. Box 262 — **CHOCOLATE SODA** — Tel. Black 384

Everybody Uses Groceries

Many people, however do not know that most of their food is adulterated by schemeing manufacturers. Such concerns do not get our tr de. Our goods are fresh and first-class, and our prices are as low as good groceries are sold for :|: :|: :|: :|: :|:

C. Novacovich :: Commercial Row

Humphrey Supply Co.,

Wholesale and Retail Dealers in

Groceries, Provisions, Hay and Grain, Fresh and Cured Meats

Free delivery wagons to all parts of town

CORNER SIERRA AND ELM STREETS

Phone Black 376.

...le is

E. Williams is here from Wadsworth.

J. Gaveau is here from Los Angeles.

G A. Wing is a visitor from Susan-

B J. Ester is over from Redlands, Cal.

ville.

H. C Venseno is up from San Francisco.

H. C Dobyns is a visitor from Susanville.

A. S Nason is an arrival from Los Angeles

R. E. Henneman is down from Lakeview, Ore.

James Burke was in from Steamboat yesterday

Mrs Wm. Ahl is a vistor from Wadsworth.

J. J. McKenna is down from Laughton Springs.

Mr. and Mrs. A. Lector are here from Buffalo, N. Y.

H A Bell has returned from a trip to Sacramento

J. W. Hopkins was in from Steamboat yesterday

Stuart Ellis of Washington, D. C, is at the Palace.

J. W. Meirs of Sacramento is stopping at the Arcade.

Charles Sadleir has returned from a visit to Wadsworth.

Mrs. I. F. Irish of Buffalo, N. Y., is visiting Reno friends.

J C Driscoll has returned from a visit to Wadsworth.

B. E Corlett of Berkeley is spending a few days here.

Mrs I F. Irish of Butte, Mont., is a guest at the Overland.

Chas Babb and family were in Wadsworth yesterday.

W. McMillan of Louisiana is the guest of J. W Hopkins.

Mrs Clement of Minneapolis is visiting friends in this city.

H. B Winter of Des Moines, Iowa, is a guest at the Riverside.

Charles Adams is up from San Francisco on a business trip.

Judge Hummel is up from Wadsworth on legal business.

Ralph Clifton of San Francisco had business in Reno yesterday.

Miss Mille Miller is in Wadsworth visiting her cousin, Miss May Fiene.

P. E. Nelson and Otto Olsen of Minneapolis are stopping at the Riverside.

M E Ward and Bert Ward have returned from a visit to Olinghouse gulch

Editor Brackett of the Humboldt Standard left for San Francisco yesterday.

Miss H B. Clark of San Francisco is spending a few days with friends in this city

Antone Gerig, one of the biggest stock men of Lassen county, was in town yesterday.

P J Hurdle of Butte, Mont, is in Reno, the guest of John Maurer of the Reno Brewing company.

J H Drips left last night on a surveying trip to Elko county. He will be gone five or six weeks.

Dan Finlayson, assayer at Governor Sparks' mine, has resigned in order to accept a position at Ouray, Colorado.

"Josh" Billings, formerly of Carson, tarried in Reno yesterday He was the guest of his compatriot, Senator Lunsford

George Cheek night mixologist at the Overland, is on the sick list. His position is being temporarily filled by George B Rice

Miss Wightman has gone to Mills college, where her sister graduates. During her absence her room is being taught by Mrs Bray

Henry Butters and family, who spent the winter in Europe, will arrive in a few days and will remain at their Constantia ranch for the summer

Miss Gladys Parry has returned from Mills college to spend her vacation with her parents in this city She is accompanied by Miss Hart, daughter of Judge Hart of Sacramento

W-E black building paper, water and acid proof. Porteous Dec. Co

A SURE THING

It is said that nothing is sure except death and taxes, but that is not a l together true Dr. King's New Discovery for Consumption is a sure cure for all lung and throat troubles. Thousands can testify to that. Mrs. C. B. VanMetre of Shepartown, W. Va., says "I had a severe case of Bronchitis and for a year tried everything I heard of but got no relief. One bottle of Dr. King's New Discovery then cured me absolutely" It's infallible for croup, Whooping cough, Grip, Pneumonia and Consumption. Try it. It's guaranteed by S J. Hodgkinson Druggist. Trial bottles free. Reg. sizes 50c, $1.00.

If you want fresh frozen oysters go) J. R. Bradley Co.

QUICK ARREST

J. A. Gulledge of Verbena, Ala. was twice in the hospital from a severe case of piles causing 24 tumors. After doctors and all remedies failed, Bucklen's Arnica Salve quickly arrested further inflammation and cured him It conquers aches and kills pain. 25c at S. J. Hodgkinson's.

Decoration Day Flowers

Manheim is now ready to take orders for flowers at Sacramento prices Expressage prepaid. M2w3

Benjamin Curler and Frank D. King have formed a law partnership.

The case of Doane vs Sharlach will be heard before Justice Nash this morning at 10 o'clock.

N. Davis, who was arrested for carrying a concealed deadly weapon, was released yesterday by Justice Nash on his own recognizance.

Fox, the Tailor.

PROMISING DISTRICT.

Como Bids Fair to Boom Before Summer Passes.

The old camp of Como will in all probability be a live place this summer, says the Report, as everything points to an era of mining prosperity up that way One reason fo this is the introduction of electric power. The Eureka-Como expects to start up inside of a few days on the new power which is furnished from the Carson river.

This move is calculated to make a camp of Como. The mines of Como are regarded as great big affairs, but they have always been low grade ledges that prevented profitable working with the high price of wood and material that was necessary in the daily operations.

At the North Rapidan the work of driving the tunnel to tap the ledge matter and at the same time drain the mines of water, is being rushed along

The Logan-Hully mine is shut down at present. Mr. Logan, in speaking of this mine, says that the next move will be the introduction of electric power, when he figures that the mine can be put on a bullion producing basis.

Largest stock of wall paper in the State. Porteous Dec. Co.

Notice to Plasterers

We, the plasterers belonging to the O. P. I. A, hereby announce to bosses, builders and contractors that after the first of June we will do no "skim" work. COMMITTEE.

m19w1

For fine watches at lowest prices see Reno Jewelry Co., 10 East Second St.

NEW TODAY

WANTED—First-class solicitors, two gentlemen and two ladies, new proposition. Salary or commission. Apply 8 to 9 a m, or 12 to 1 p m, at 213 West m20w1

BUSINESS FOR SALE—A good paying business in Reno, well established Owner wishes to retire on account of ill health For particulars inquire of G A KOPPE f14tf

FOR SALE—At a great bargain for one week only, one block or single lots in Reno, east fronts, fine location, also fine corner lots Inquire of Attorney O H MACK, room 4, McCormack building, or J DIXSON, Verdi, Nevada. m22w1

WANTED—Position dairyman, up-to date butter and cheese maker, wants permanent position on ranch in Nevada, at present employed in California Address box 100 to this office m2210t

SOMETHING NEW—Peoples' Place Baking Powder, warranted pure Inquire about it at C NOVACOVICHS. m22w2

NEW ENGLAND DINNER—The Ladies' association of the Presbyterian church will give a New England dinner in Harmony hall on Decoration day, May 30, from 12 to 7 o'clock, dinner 25 cents m23w1

MRS C S WENTWORTH,

NURSE

Is prepared to receive a limited number of Patients at her residence at the corner of Elm and Chestnut Streets

SUMMER REFRESHMENTS

I carry a line of LIGHT WINES suitable for use during hot weather. These are of delightful flavor and will be highly appreciated by the lover of an after dinner bottle. Not strong enough to heat the blood but not light enough to be tasteless. Your order for any quantity will receive my prompt attention, NOTE THESE PRICES Claret, 25c; Zinfandel 35c; Port, and Sherry 50c; Hock 60c; Sauterne 75c. California Wine Association's best wines

GEO. L. ECKER, Reno, Nevada. Wholesale, Wines Liquors and Beer, All saloon supplies—No matter what.

WHY WE DO OUR CUSTOMERS DO YOU CAN

get better values and more of them for the price.

1

STRAW HATS

just think 50 styles to select from and everything new under the sun. Come in and try on one of our ounce Manila straws, your Summer outfit will not be complete without one. Our prices are right, good goods at 50c to $5.00. Remember we have every new shape.

2

Latest in Neckwear

Black Poie de Soie, four-in-hands embroidered in fruits and flowers, to be worn without vests. Big Variety at 50c

3

FANCY VESTS

In these fashion's edict is—WHITE TAN and OYSTER GREY. They realy make a pleasant change. SPECIAL—we offer a high grade WHITE BASKET PIQUE single breasted high cut no collar and pearl buttons FOR $1.75

4

Summer Underwear

Nothing but dependable kinds in basket weaves, Balbriggans, silks, lisles, at $1.00 to $5.00 the suit.

Offering the best values the highest qualities, the latest goods, we kindly solicit your favors on a "MONEY BACK" policy, if anything goes wrong.

THE GOLDEN RULE, M. Frank & Co.

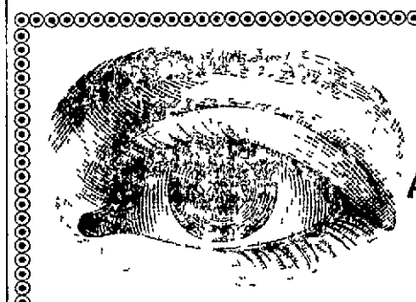

If you wish to secure yourself against the many ills of uncorrected vision call and receive a free examination by the latest and most improved method.

A. W. LORD Scientific Optician

—WITH—

R. HERZ & BRO.

JOURNAL ADS PAY

Want Your Trade and Think This Ought to Get It.

Having been appointed sole agent for Northern Nevada of the great wholesale tailoring house of B. Stern & Son of Broadway, New York, established in 1846, I have the unequaled advantage over all competitors of being able to furnish to order all grades of Gent's' Suits and Overcoats of the latest styles cheaper and better than can be had from any other source. Perfect fits guaranteed. No deposit required.

JAKE COHN, The Tailor. 246 Virginia St.

W. L. SEMENZA

Will carry everything up-to-date in the new store in the

GROCERY LINE

An elegant assortment to select from in up-to-date goods.

17 and 19 Second St.

You Are Next

We have the numbering system so you do not have to keep your turn in mind, but can leave the shop and return without losing you place. Six artists at as many chairs so there are no long waits.

Palace Shaving Parlors

A. North, — Commercial Row, Reno.

Witch Hazel Cream for Sunburn

HODGKINSON ...Druggist...

VIRGINIA STREET :: RENO, NEVADA

Frank Campbell

Has a full line of Fancy and Staple Groceries, Fruits and Vegetables and he is selling them at the lowest prices.

Phone Main 451

Cor. Virginia and Fourth Sts., — RENO, NEVADA

NEWSPAPER ARCHIVE®
NEWSPAPER ARCHIVE®